Ending
New life form has
been discovered

Story
The new people
look friendly?

Ending
Looks like the
end is near!

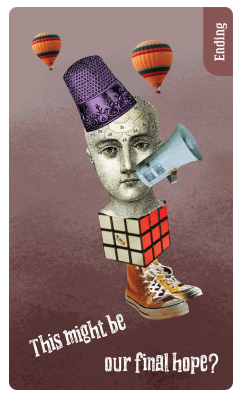
Ending
This might be
our final hope?

Story
There seems
to be a problem?

Ending
Everything is ok!
RELAX!

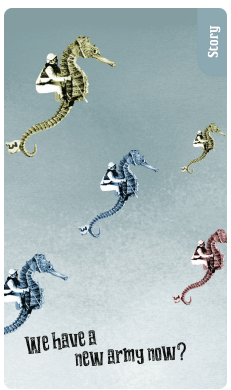
Story
We have a
new army now?

Ending
Calling for help
is an option?

Interrupt
Thats one way to
grab attention!

Story
OH NO!
they are back again?

Story
Something feels
very different?

Interrupt
New life forms
has been found?

Interrupt
Managed to find
an interesting escape!

Interrupt
There are too many
trouble from them?

Story
There is a
new mayor in town

Ending
We all need
a rest sometimes!

Story
I dont know
what happened here

Story
There seems
to be a problem?

Interrupt
A choice is needed
to be made!

Story
The zoo has changed
alot since last time!

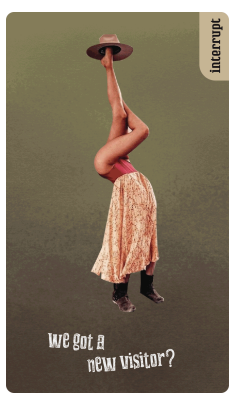
Interrupt
we got a
new visitor?

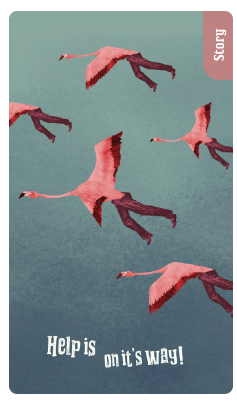
Story
Help is
on it's way!

Story
We are under
a new attack!

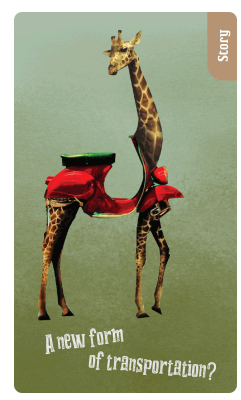
Story
A new form
of transportation?

Story
Look carefully at
what you take!

Ending
We all need
a break sometimes?

Ending
New life form has
been discovered

Ending
No one was
expecting this to happen

Story
That is one way
to leave the city!

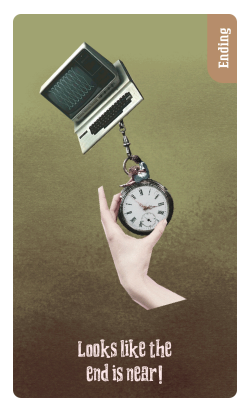
Ending
Looks like the
end is near!

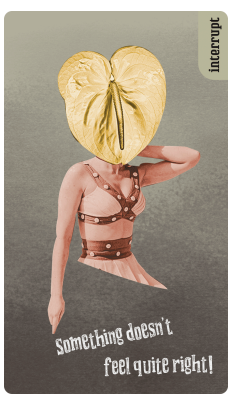
Interrupt
Something doesn't
feel quite right!

Interrupt
There are too many
trouble from them?

Interrupt
They all seemed
very happy with it?

Story
OH NO!
they are back again?

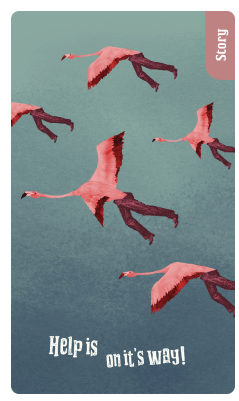
Story
Help is
on it's way!

Story
A saviour
has been found!

Ending
Might as well
enjoy whats happening?

Interrupt
There are too many
trouble from them?

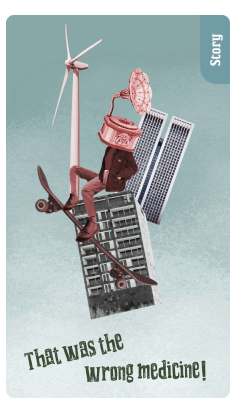
Story
That was the
wrong medicine!

Story
We finally managed
to get rid of it?